OTST 566

Studies in Pentateuch

Fall 2024

SYNOPSIS OF THE COURSE

CLASS & CONTACT INFORMATION

Class location:	Lincoln, Nebraska
Class meeting times:	Sept 23-26, 2024 Monday – Thursday (8:00AM to 12:00PM)
Course Website:	learninghub.andrews.edu
Instructor Telephone:	(269) 471-6344
Instructor Email:	pgregor@andrews.edu
Office location:	Seminary Building N114
Office hours:	By Appointment

BULLETIN DESCRIPTION OF COURSE

Interpretation of the Torah (Pentateuch) and exegetical study in selected portions of its books (Genesis, Exodus, Leviticus, Numbers, Deuteronomy).

PROGRAM & COURSE LEARNING OUTCOMES

Your degree program seeks to help you achieve the Program Learning Outcomes basic to your chosen profession. Your Program Learning Outcome primarily addressed in this course is:

- 1) Deliver effective biblically-based sermons
- 2) Demonstrate proper biblical interpretation skills

3) Understand the historical-theological development of the Seventh-day Adventist Church

Courses for professional masters' degrees (e.g. MDiv) include 15 instructor contact hours and 30 hours of independent learning activities.

The calculation of hours is based on the study skills of the average well-prepared graduate student.

Students weak in these skills:

- 1) may require more time and should consider taking fewer classes each semester; and
- 2) can find skill development assistance through the Seminary Stud

Every student is required to write book report on **Doukhan**, Gleason Archer,
(Chicago: Moody Press, 1994).

Due no later than Nov 30, 2024.

* For grading rubrics that specify grading criteria in more detail, see Appendices.

In order to make grading fair for everyone, grades will be assigned on the basis of the above requirements alone. No individual arrangements will be made for those requesting last minute grade adjustment or extra credit.

Submission of Assignments

Book report must be submitted before or on (time to be determined when class starts)

Late Submission

Late submission is not possible

ABOUT YOUR INSTRUCTOR

Paul and his wife Helena enjoy spending time with their married son Samuel and grandsons Luka and Nikola.

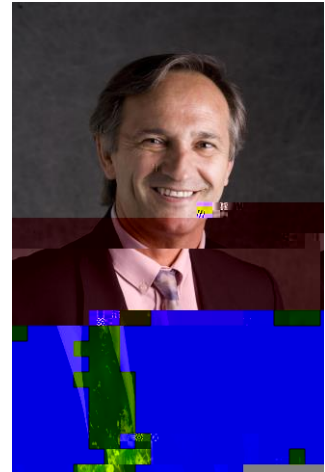

OTHER COURSE-RELATED POLICIES

Attendance

Use of Electronics

No recording or streaming is permitted in seminary courses.

Courtesy, respect, and professionalism dictate that laptops and cell phones are to be used only for class-related activities during class time.

Communications and Updates

Email is the official form of communication at Andrews University. Students are responsible for checking their Andrews University e

APPENDIX 2: PROGRAM LEARNING OUTCOMES

MASTERS PROGRAMS

1. MA in Pastoral Ministry (MAPM)

7)